INSTALLATION MANUAL

69072

LED BUILT IN | IK10 | ADJUSTABLE | 80 CRI | CE EAC UKCA RoHS | NOT DIMMABLE

230V | COB LED | 3W | IP67
Stainless steel 316L + Die cast aluminium body
Tiltable beam.
Complete with driver.

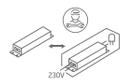









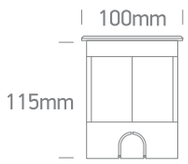

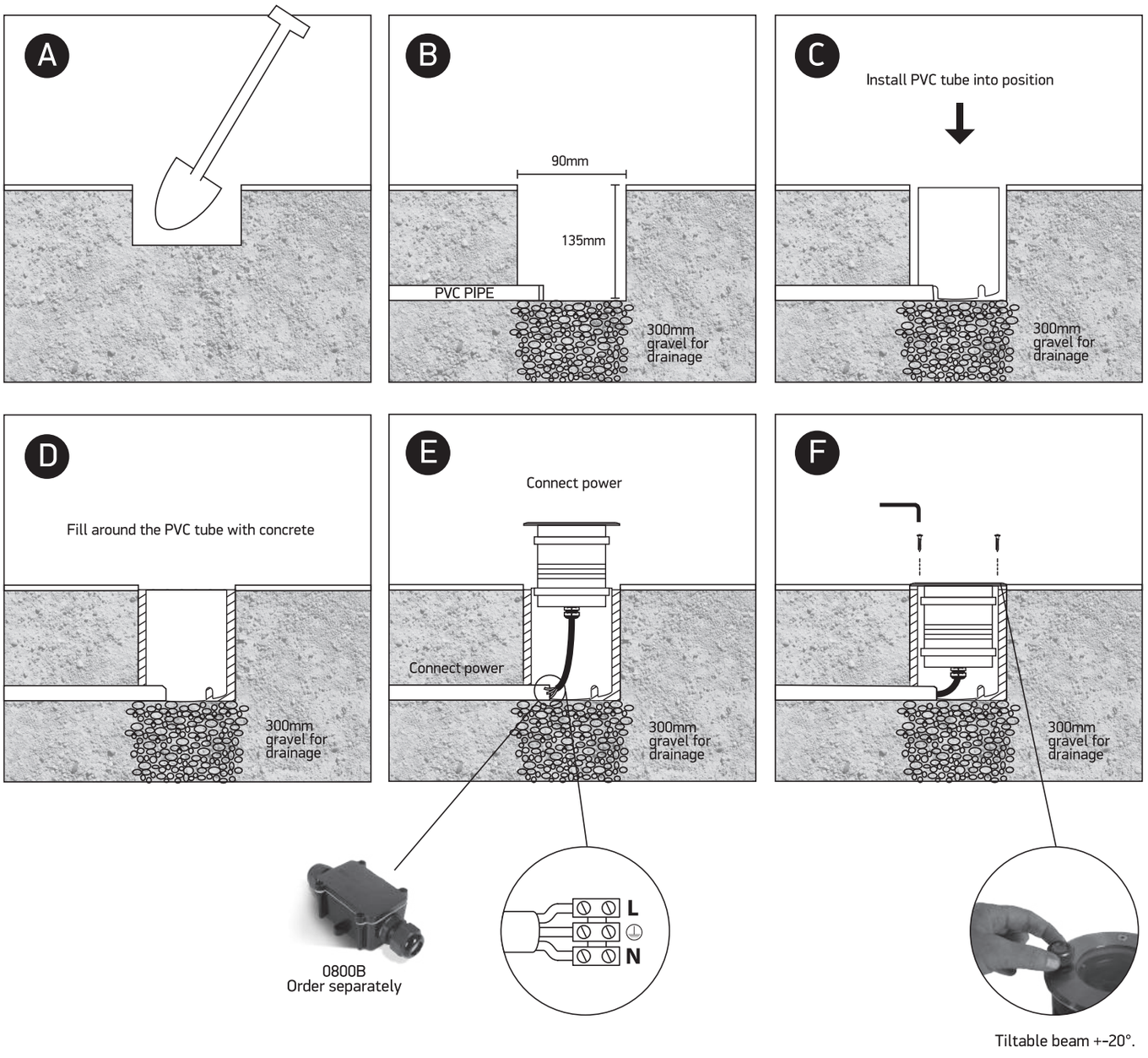

Warnings:

1. Make sure that the product is installed properly before connecting to electricity.
2. Do not cover the fitting.
3. Maintenance and installation should only be carried out by a professional electrician.

www.1-light.eu